

Oil, Gas and Other Regulated Wells in the Vicinity of 1194 Otisco Valley Rd, Preble, NY

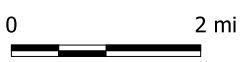
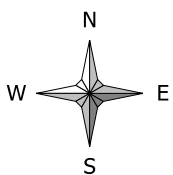
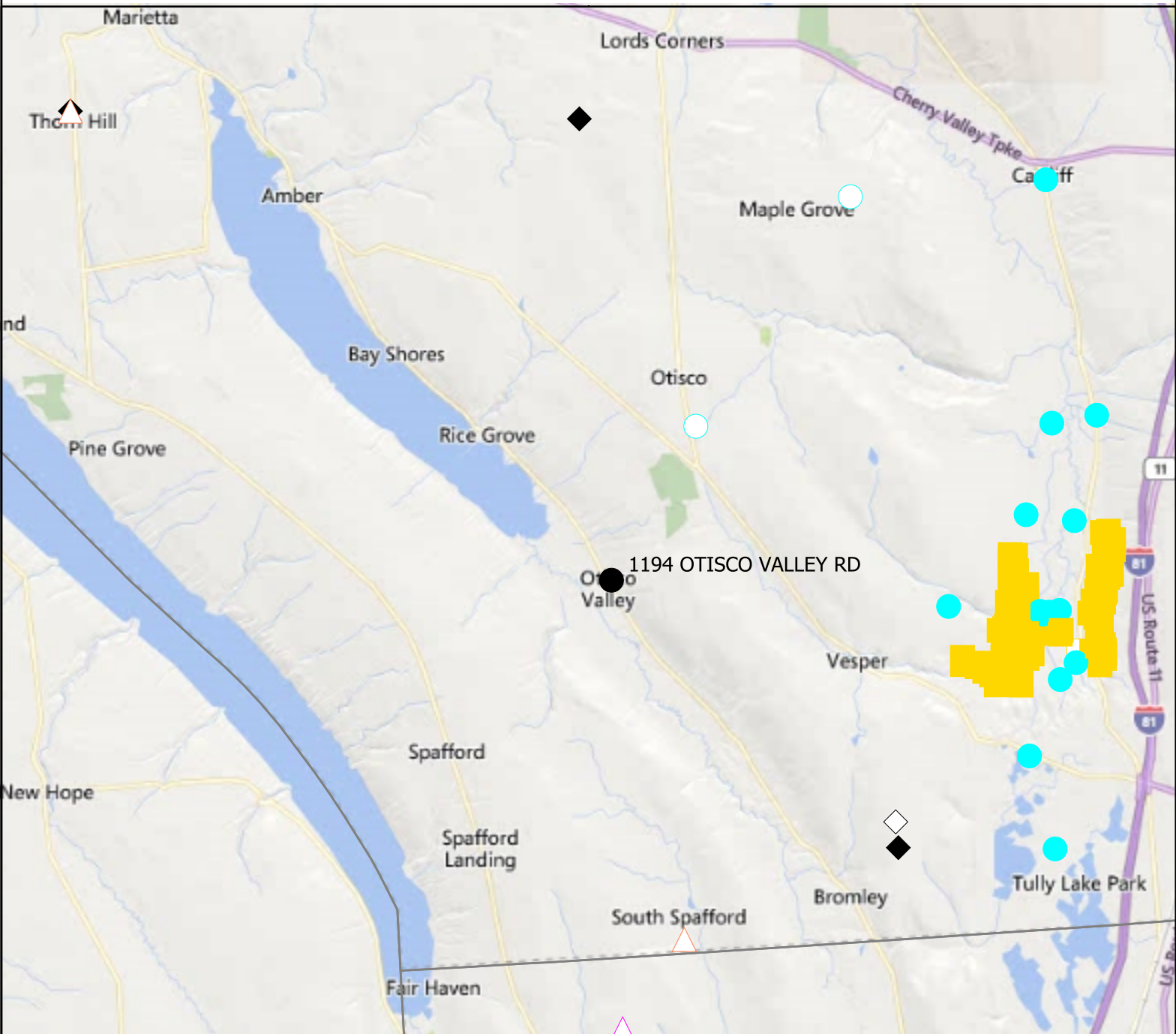

Source: NYS DEC

Copyright 2024 Toxics Targeting, Inc.

Oil, Gas and Other Regulated Wells

	Dry Hole
	Dry Hole Plugged
	Gas Well
	Gas Well Plugged
	Other Well
	Other Well Plugged
	Solution Brine Well
	Solution Brine Well Plugged
	County

Oil, Gas and Other Regulated Wells

API_WELLNO	31067229650100
CNTY	67
HOLE	22965
SIDETRCK	1
COMPLETION	0
WELL_NAME	Leubner 1-A (625348)
COMPANY_NA	Maple Lane Farms Dairy and Grain LLC
OPERATOR_N	3108
WELL_TYPE	GE
MAP_SYMBOL	GW
WELL_STATU	AC
DATE_STATU	
DATE_PERMI	10/28/2002
PERMIT_ISS	11/7/2002
DATE_SPUDD	11/19/2002
DATE_TOTAL	12/5/2002
DATE_W_COM	10/26/2004
DATE_W_PLU	
DATE_W_CON	11/19/2004
CONFID	Released
TOWN	Marcellus
QUAD	Marcellus
QUADSEC	G
PROD_NAME	Not Applicable
PROD_FORMA	Queenston
FINANCIAL_	True
SLANT	Directional

COUNTY	Onondaga
REGION	7
STATE_LEAS	NA
PROPOSED_D	5400
SUR_LOCATI	SURF
SUR_LONGIT	-76.341827
SUR_LATITU	42.899532
B_HOLE_LOC	BH
B_HOLE_LON	-76.33908
B_HOLE_LAT	42.90015
TRUE_VERTI	5277
MEASURED_D	5412
KICKOFF	2400
DRILLEDDEP	3012
ELEVATION	1280
ORIGINAL_W	GW
PERMIT_FEE	1475
OBJECTIVE_	Black River
DEPTH_FEE	1375
SPACING	Conforms to statewide spacing under Title 5
SPACING_AC	79.44
INTEGRATIO	No integration order required
DT_HEARING	
DT_MOD	5/24/2023
LINK	http://extapps.dec.ny.gov/cfm/extapps/GasOil/search/wells/index.cfm?api=3106722965010
LOC_VERIFI	NO
GENWELLTYP	Gas Well
GENWELSTAT	Unplugged Well
EXP	Gas Well

API_WELLNO	31067238570000
CNTY	67
HOLE	23857
SIDETRCK	0
COMPLETION	0
WELL_NAME	Burroughs 1
COMPANY_NA	Minard Run Oil Company
OPERATOR_N	95
WELL_TYPE	GW
MAP_SYMBOL	GW
WELL_STATU	SI
DATE_STATU	7/18/2024
DATE_PERMI	4/27/2006
PERMIT_ISS	5/24/2006
DATE_SPUDD	10/11/2006
DATE_TOTAL	10/29/2006
DATE_W_COM	11/28/2006
DATE_W_PLU	
DATE_W_CON	10/11/2008
CONFID	Released
TOWN	Spafford
QUAD	Otisco Valley
QUADSEC	G
PROD_NAME	New Field Wildcat
PROD_FORMA	Queenston
FINANCIAL_	True
SLANT	Vertical
COUNTY	Onondaga
REGION	7

STATE_LEAS	NA
PROPOSED_D	4700
SUR_LOCATI	SURF
SUR_LONGIT	-76.216781
SUR_LATITU	42.775869
B_HOLE_LOC	BH
B_HOLE_LON	-76.216781
B_HOLE_LAT	42.775869
TRUE_VERTI	4773
MEASURED_D	4773
KICKOFF	0
DRILLEDDEP	4773
ELEVATION	1523
ORIGINAL_W	GW
PERMIT_FEE	2000
OBJECTIVE_	Oswego
DEPTH_FEE	1900
SPACING	Conforms to statewide spacing under Title 5
SPACING_AC	157.4
INTEGRATIO	No integration order required
DT_HEARING	
DT_MOD	7/13/2023
LINK	http://extapps.dec.ny.gov/cfm/extapps/GasOil/search/wells/index.cfm?api=3106723857000
LOC_VERIFI	YES
GENWELLTYP	Gas Well
GENWELSTAT	Unplugged Well
EXP	Gas Well

API_WELLNO	31023238960000
CNTY	23
HOLE	23896
SIDETRCK	0
COMPLETION	0
WELL_NAME	Proctor 1 (626071)
COMPANY_NA	Minard Run Oil Company
OPERATOR_N	95
WELL_TYPE	GW
MAP_SYMBOL	GW
WELL_STATU	SI
DATE_STATU	7/18/2024
DATE_PERMI	7/20/2006
PERMIT_ISS	8/3/2006
DATE_SPUDD	11/3/2006
DATE_TOTAL	11/14/2006
DATE_W_COM	8/3/2007
DATE_W_PLU	
DATE_W_CON	11/3/2008
CONFID	Released
TOWN	Scott
QUAD	Otisco Valley
QUADSEC	G
PROD_NAME	New Field Wildcat
PROD_FORMA	Not Applicable
FINANCIAL_	True
SLANT	Vertical
COUNTY	Cortland
REGION	7

STATE_LEAS	NA
PROPOSED_D	5140
SUR_LOCATI	SURF
SUR_LONGIT	-76.229333
SUR_LATITU	42.762511
B_HOLE_LOC	BH
B_HOLE_LON	-76.229333
B_HOLE_LAT	42.762511
TRUE_VERTI	5050
MEASURED_D	5050
KICKOFF	0
DRILLEDDEP	5050
ELEVATION	1917
ORIGINAL_W	GW
PERMIT_FEE	2190
OBJECTIVE_	Oswego
DEPTH_FEE	2090
SPACING	Conforms to statewide spacing under Title 5
SPACING_AC	160
INTEGRATIO	Integration order issued
DT_HEARING	9/26/2006
DT_MOD	7/13/2023
LINK	http://extapps.dec.ny.gov/cfm/extapps/GasOil/search/wells/index.cfm?api=3102323896000
LOC_VERIFI	YES
GENWELLTYP	Gas Well
GENWELSTAT	Unplugged Well
EXP	Gas Well

API_WELLNO	31067117460000
CNTY	67
HOLE	11746
SIDETRCK	0
COMPLETION	0
WELL_NAME	Abbott
COMPANY_NA	Pominex Inc.
OPERATOR_N	370
WELL_TYPE	NL
MAP_SYMBOL	O
WELL_STATU	EX
DATE_STATU	5/14/1976
DATE_PERMI	11/4/1975
PERMIT_ISS	11/14/1975
DATE_SPUDD	
DATE_TOTAL	
DATE_W_COM	
DATE_W_PLU	
DATE_W_CON	
CONFID	Pre-1989 Well (N/A)
TOWN	Otisco
QUAD	South Onondaga
QUADSEC	H
PROD_NAME	Not Applicable
PROD_FORMA	Not Applicable
FINANCIAL_	False
SLANT	Vertical
COUNTY	Onondaga
REGION	7

STATE_LEAS	<input type="text" value="NA"/>
PROPOSED_D	<input type="text" value="3000"/>
SUR_LOCATI	<input type="text" value="SURF"/>
SUR_LONGIT	<input type="text" value="-76.18294"/>
SUR_LATITU	<input type="text" value="42.88676"/>
B_HOLE_LOC	<input type="text" value="BH"/>
B_HOLE_LON	<input type="text" value="-76.18294"/>
B_HOLE_LAT	<input type="text" value="42.88676"/>
TRUE_VERTI	<input type="text" value="0"/>
MEASURED_D	<input type="text" value="0"/>
KICKOFF	<input type="text" value="0"/>
DRILLEDDEP	<input type="text" value="0"/>
ELEVATION	<input type="text" value="1337"/>
ORIGINAL_W	<input type="text" value="NL"/>
PERMIT_FEE	<input type="text" value="20"/>
OBJECTIVE_	<input type="text" value="Not Applicable"/>
DEPTH_FEE	<input type="text" value="0"/>
SPACING	<input type="text"/>
SPACING_AC	<input type="text"/>
INTEGRATIO	<input type="text"/>
DT_HEARING	<input type="text"/>
DT_MOD	<input type="text" value="12/16/2022"/>
LINK	<input type="text" value="http://extapps.dec.ny.gov/cfm/extapps/GasOil/search/wells/index.cfm?api=3106711746000"/>
LOC_VERIFI	<input type="text" value="NO"/>
GENWELLTYP	<input type="text" value="Not Drilled"/>
GENWELSTAT	<input type="text" value="Not Drilled"/>
EXP	<input type="text" value="Other Well"/>

API_WELLNO	31067117470000
CNTY	67
HOLE	11747
SIDETRCK	0
COMPLETION	0
WELL_NAME	Henry A 1
COMPANY_NA	Pominex Inc.
OPERATOR_N	370
WELL_TYPE	NL
MAP_SYMBOL	O
WELL_STATU	EX
DATE_STATU	5/14/1976
DATE_PERMI	11/4/1975
PERMIT_ISS	11/14/1975
DATE_SPUDD	
DATE_TOTAL	
DATE_W_COM	
DATE_W_PLU	
DATE_W_CON	
CONFID	Pre-1989 Well (N/A)
TOWN	Otisco
QUAD	Otisco Valley
QUADSEC	A
PROD_NAME	Not Applicable
PROD_FORMA	Not Applicable
FINANCIAL_	False
SLANT	Vertical
COUNTY	Onondaga
REGION	7

STATE_LEAS	<input type="text" value="NA"/>
PROPOSED_D	<input type="text" value="3500"/>
SUR_LOCATI	<input type="text" value="SURF"/>
SUR_LONGIT	<input type="text" value="-76.21443"/>
SUR_LATITU	<input type="text" value="42.85252"/>
B_HOLE_LOC	<input type="text" value="BH"/>
B_HOLE_LON	<input type="text" value="-76.21443"/>
B_HOLE_LAT	<input type="text" value="42.85252"/>
TRUE_VERTI	<input type="text" value="0"/>
MEASURED_D	<input type="text" value="0"/>
KICKOFF	<input type="text" value="0"/>
DRILLEDDEP	<input type="text" value="0"/>
ELEVATION	<input type="text" value="1475"/>
ORIGINAL_W	<input type="text" value="NL"/>
PERMIT_FEE	<input type="text" value="20"/>
OBJECTIVE_	<input type="text" value="Not Applicable"/>
DEPTH_FEE	<input type="text" value="0"/>
SPACING	<input type="text"/>
SPACING_AC	<input type="text"/>
INTEGRATIO	<input type="text"/>
DT_HEARING	<input type="text"/>
DT_MOD	<input type="text" value="12/16/2022"/>
LINK	<input type="text" value="http://extapps.dec.ny.gov/cfm/extapps/GasOil/search/wells/index.cfm?api=3106711747000"/>
LOC_VERIFI	<input type="text" value="NO"/>
GENWELLTYP	<input type="text" value="Not Drilled"/>
GENWELSTAT	<input type="text" value="Not Drilled"/>
EXP	<input type="text" value="Other Well"/>

API_WELLNO	31067032850000
CNTY	67
HOLE	3285
SIDETRCK	0
COMPLETION	0
WELL_NAME	Cardiff Well 1
COMPANY_NA	Allied-Signal Inc.
OPERATOR_N	1350
WELL_TYPE	SG
MAP_SYMBOL	OP
WELL_STATU	PA
DATE_STATU	10/10/1968
DATE_PERMI	
PERMIT_ISS	
DATE_SPUDD	
DATE_TOTAL	
DATE_W_COM	1/1/1888
DATE_W_PLU	10/10/1968
DATE_W_CON	
CONFID	Pre-1989 Well (N/A)
TOWN	Lafayette
QUAD	South Onondaga
QUADSEC	I
PROD_NAME	Tully Brine
PROD_FORMA	Not Applicable
FINANCIAL_	False
SLANT	Vertical
COUNTY	Onondaga
REGION	7

STATE_LEAS	<input type="text" value="NA"/>
PROPOSED_D	<input type="text" value="0"/>
SUR_LOCATI	<input type="text" value="SURF"/>
SUR_LONGIT	<input type="text" value="-76.14315"/>
SUR_LATITU	<input type="text" value="42.88929"/>
B_HOLE_LOC	<input type="text" value="BH"/>
B_HOLE_LON	<input type="text" value="-76.14315"/>
B_HOLE_LAT	<input type="text" value="42.88929"/>
TRUE_VERTI	<input type="text" value="1245"/>
MEASURED_D	<input type="text" value="1245"/>
KICKOFF	<input type="text" value="0"/>
DRILLEDDEP	<input type="text" value="1245"/>
ELEVATION	<input type="text" value="620"/>
ORIGINAL_W	<input type="text" value="NL"/>
PERMIT_FEE	<input type="text" value="0"/>
OBJECTIVE_	<input type="text" value="Not Applicable"/>
DEPTH_FEE	<input type="text" value="0"/>
SPACING	<input type="text" value="Exempt - not an oil or gas well"/>
SPACING_AC	<input type="text"/>
INTEGRATIO	<input type="text"/>
DT_HEARING	<input type="text"/>
DT_MOD	<input type="text" value="12/16/2022"/>
LINK	<input type="text" value="http://extapps.dec.ny.gov/cfm/extapps/GasOil/search/wells/index.cfm?api=3106703285000"/>
LOC_VERIFI	<input type="text" value="NO"/>
GENWELLTYP	<input type="text" value="Stratigraphic Well"/>
GENWELSTAT	<input type="text" value="Plugged Well"/>
EXP	<input type="text" value="Other Well Plugged"/>

API_WELLNO	31067214710000
CNTY	67
HOLE	21471
SIDETRCK	0
COMPLETION	0
WELL_NAME	Henderson/OLMC
COMPANY_NA	Onondaga Environmental Institute
OPERATOR_N	1626
WELL_TYPE	MM
MAP_SYMBOL	OP
WELL_STATU	PA
DATE_STATU	5/7/2012
DATE_PERMI	11/4/1992
PERMIT_ISS	11/4/1992
DATE_SPUDD	1/14/1993
DATE_TOTAL	3/26/1993
DATE_W_COM	4/30/1993
DATE_W_PLU	5/7/2012
DATE_W_CON	
CONFID	Pre-1989 Well (N/A)
TOWN	Lafayette
QUAD	Otisco Valley
QUADSEC	C
PROD_NAME	Not Applicable
PROD_FORMA	Not Applicable
FINANCIAL_	False
SLANT	Vertical
COUNTY	Onondaga
REGION	7

STATE_LEAS	NA
PROPOSED_D	1065
SUR_LOCATI	SURF
SUR_LONGIT	-76.14192
SUR_LATITU	42.85298
B_HOLE_LOC	BH
B_HOLE_LON	-76.14192
B_HOLE_LAT	42.85298
TRUE_VERTI	1048
MEASURED_D	1048
KICKOFF	0
DRILLEDDEP	1048
ELEVATION	580
ORIGINAL_W	NL
PERMIT_FEE	0
OBJECTIVE_	Not Applicable
DEPTH_FEE	0
SPACING	Exempt - not an oil or gas well
SPACING_AC	
INTEGRATIO	
DT_HEARING	
DT_MOD	12/16/2022
LINK	http://extapps.dec.ny.gov/cfm/extapps/GasOil/search/wells/index.cfm?api=3106721471000
LOC_VERIFI	NO
GENWELLTYP	Other Well
GENWELSTAT	Plugged Well
EXP	Other Well Plugged

API_WELLNO	31067228970000
CNTY	67
HOLE	22897
SIDETRCK	0
COMPLETION	0
WELL_NAME	OLCC 2000-2
COMPANY_NA	Onondaga Environmental Institute
OPERATOR_N	1626
WELL_TYPE	MM
MAP_SYMBOL	OP
WELL_STATU	PA
DATE_STATU	5/3/2012
DATE_PERMI	1/26/2001
PERMIT_ISS	3/5/2001
DATE_SPUDD	11/14/2000
DATE_TOTAL	11/21/2000
DATE_W_COM	11/21/2000
DATE_W_PLU	5/3/2012
DATE_W_CON	5/14/2001
CONFID	Released
TOWN	Tully
QUAD	Otisco Valley
QUADSEC	F
PROD_NAME	Not Applicable
PROD_FORMA	Not Applicable
FINANCIAL_	False
SLANT	Vertical
COUNTY	Onondaga
REGION	7

STATE_LEAS	NA
PROPOSED_D	800
SUR_LOCATI	SURF
SUR_LONGIT	-76.14648
SUR_LATITU	42.80329
B_HOLE_LOC	BH
B_HOLE_LON	-76.14648
B_HOLE_LAT	42.80329
TRUE_VERTI	770
MEASURED_D	770
KICKOFF	0
DRILLEDDEP	770
ELEVATION	1192
ORIGINAL_W	SG
PERMIT_FEE	0
OBJECTIVE_	Glacial Till
DEPTH_FEE	0
SPACING	Exempt - not an oil or gas well
SPACING_AC	
INTEGRATIO	
DT_HEARING	
DT_MOD	12/16/2022
LINK	http://extapps.dec.ny.gov/cfm/extapps/GasOil/search/wells/index.cfm?api=3106722897000
LOC_VERIFI	NO
GENWELLTYP	Other Well
GENWELSTAT	Plugged Well
EXP	Other Well Plugged

API_WELLNO	31067228980000
CNTY	67
HOLE	22898
SIDETRCK	0
COMPLETION	0
WELL_NAME	OLCC 2000-4
COMPANY_NA	Onondaga Environmental Institute
OPERATOR_N	1626
WELL_TYPE	MM
MAP_SYMBOL	OP
WELL_STATU	PA
DATE_STATU	4/26/2012
DATE_PERMI	1/26/2001
PERMIT_ISS	3/5/2001
DATE_SPUDD	11/21/2000
DATE_TOTAL	12/4/2000
DATE_W_COM	12/4/2000
DATE_W_PLU	4/26/2012
DATE_W_CON	5/21/2001
CONFID	Released
TOWN	Tully
QUAD	Otisco Valley
QUADSEC	I
PROD_NAME	Not Applicable
PROD_FORMA	Not Applicable
FINANCIAL_	False
SLANT	Vertical
COUNTY	Onondaga
REGION	7

STATE_LEAS	NA
PROPOSED_D	600
SUR_LOCATI	SURF
SUR_LONGIT	-76.14125
SUR_LATITU	42.7894
B_HOLE_LOC	BH
B_HOLE_LON	-76.14125
B_HOLE_LAT	42.7894
TRUE_VERTI	571
MEASURED_D	571
KICKOFF	0
DRILLEDDEP	571
ELEVATION	1192
ORIGINAL_W	SG
PERMIT_FEE	0
OBJECTIVE_	Glacial Till
DEPTH_FEE	0
SPACING	Exempt - not an oil or gas well
SPACING_AC	
INTEGRATIO	
DT_HEARING	
DT_MOD	12/16/2022
LINK	http://extapps.dec.ny.gov/cfm/extapps/GasOil/search/wells/index.cfm?api=3106722898000
LOC_VERIFI	NO
GENWELLTYP	Other Well
GENWELSTAT	Plugged Well
EXP	Other Well Plugged

API_WELLNO	31067529960000
CNTY	67
HOLE	52996
SIDETRCK	0
COMPLETION	0
WELL_NAME	Benjamin Farm
COMPANY_NA	Allied-Signal Inc.
OPERATOR_N	1350
WELL_TYPE	SG
MAP_SYMBOL	OP
WELL_STATU	PA
DATE_STATU	7/12/2019
DATE_PERMI	
PERMIT_ISS	
DATE_SPUDD	1/1/1934
DATE_TOTAL	
DATE_W_COM	
DATE_W_PLU	10/9/1970
DATE_W_CON	
CONFID	Pre-1989 Well (N/A)
TOWN	Tully
QUAD	Otisco Valley
QUADSEC	C
PROD_NAME	Tully Brine
PROD_FORMA	Not Applicable
FINANCIAL_	False
SLANT	Vertical
COUNTY	Onondaga
REGION	7

STATE_LEAS	<input type="text" value="NA"/>
PROPOSED_D	<input type="text" value="0"/>
SUR_LOCATI	<input type="text" value="SURF"/>
SUR_LONGIT	<input type="text" value="-76.132778"/>
SUR_LATITU	<input type="text" value="42.854167"/>
B_HOLE_LOC	<input type="text" value="BH"/>
B_HOLE_LON	<input type="text" value="-76.132778"/>
B_HOLE_LAT	<input type="text" value="42.854167"/>
TRUE_VERTI	<input type="text" value="1052"/>
MEASURED_D	<input type="text" value="1052"/>
KICKOFF	<input type="text" value="0"/>
DRILLEDDEP	<input type="text" value="1052"/>
ELEVATION	<input type="text" value="621"/>
ORIGINAL_W	<input type="text" value="NL"/>
PERMIT_FEE	<input type="text" value="0"/>
OBJECTIVE_	<input type="text" value="Not Applicable"/>
DEPTH_FEE	<input type="text" value="0"/>
SPACING	<input type="text" value="Exempt - not an oil or gas well"/>
SPACING_AC	<input type="text"/>
INTEGRATIO	<input type="text"/>
DT_HEARING	<input type="text"/>
DT_MOD	<input type="text" value="12/16/2022"/>
LINK	<input type="text" value="http://extapps.dec.ny.gov/cfm/extapps/GasOil/search/wells/index.cfm?api=3106752996000"/>
LOC_VERIFI	<input type="text" value="NO"/>
GENWELLTYP	<input type="text" value="Stratigraphic Well"/>
GENWELSTAT	<input type="text" value="Plugged Well"/>
EXP	<input type="text" value="Other Well Plugged"/>

API_WELLNO	31067542680000
CNTY	67
HOLE	54268
SIDETRCK	0
COMPLETION	0
WELL_NAME	Ch-01
COMPANY_NA	Allied-Signal Inc.
OPERATOR_N	1350
WELL_TYPE	SG
MAP_SYMBOL	OP
WELL_STATU	PA
DATE_STATU	10/9/1991
DATE_PERMI	
PERMIT_ISS	
DATE_SPUDD	1/1/1963
DATE_TOTAL	
DATE_W_COM	1/1/1963
DATE_W_PLU	10/9/1991
DATE_W_CON	
CONFID	Pre-1989 Well (N/A)
TOWN	Tully
QUAD	Otisco Valley
QUADSEC	F
PROD_NAME	Tully Brine
PROD_FORMA	Not Applicable
FINANCIAL_	False
SLANT	Vertical
COUNTY	Onondaga
REGION	7

STATE_LEAS	<input type="text" value="NA"/>
PROPOSED_D	<input type="text" value="0"/>
SUR_LOCATI	<input type="text" value="SURF"/>
SUR_LONGIT	<input type="text" value="-76.14021"/>
SUR_LATITU	<input type="text" value="42.8147"/>
B_HOLE_LOC	<input type="text" value="BH"/>
B_HOLE_LON	<input type="text" value="-76.14021"/>
B_HOLE_LAT	<input type="text" value="42.8147"/>
TRUE_VERTI	<input type="text" value="1531"/>
MEASURED_D	<input type="text" value="1531"/>
KICKOFF	<input type="text" value="0"/>
DRILLEDDEP	<input type="text" value="1531"/>
ELEVATION	<input type="text" value="892"/>
ORIGINAL_W	<input type="text" value="NL"/>
PERMIT_FEE	<input type="text" value="0"/>
OBJECTIVE_	<input type="text" value="Not Applicable"/>
DEPTH_FEE	<input type="text" value="0"/>
SPACING	<input type="text" value="Exempt - not an oil or gas well"/>
SPACING_AC	<input type="text"/>
INTEGRATIO	<input type="text"/>
DT_HEARING	<input type="text"/>
DT_MOD	<input type="text" value="12/16/2022"/>
LINK	<input type="text" value="http://extapps.dec.ny.gov/cfm/extapps/GasOil/search/wells/index.cfm?api=3106754268000"/>
LOC_VERIFI	<input type="text" value="NO"/>
GENWELLTYP	<input type="text" value="Stratigraphic Well"/>
GENWELSTAT	<input type="text" value="Plugged Well"/>
EXP	<input type="text" value="Other Well Plugged"/>

API_WELLNO	31067543710000
CNTY	67
HOLE	54371
SIDETRCK	0
COMPLETION	0
WELL_NAME	Ch-07
COMPANY_NA	Allied-Signal Inc.
OPERATOR_N	1350
WELL_TYPE	SG
MAP_SYMBOL	OP
WELL_STATU	PA
DATE_STATU	3/25/1991
DATE_PERMI	
PERMIT_ISS	
DATE_SPUDD	5/4/1965
DATE_TOTAL	
DATE_W_COM	
DATE_W_PLU	3/25/1991
DATE_W_CON	
CONFID	Pre-1989 Well (N/A)
TOWN	Tully
QUAD	Otisco Valley
QUADSEC	F
PROD_NAME	Tully Brine
PROD_FORMA	Syracuse
FINANCIAL_	False
SLANT	Vertical
COUNTY	Onondaga
REGION	7

STATE_LEAS	<input type="text" value="NA"/>
PROPOSED_D	<input type="text" value="0"/>
SUR_LOCATI	<input type="text" value="SURF"/>
SUR_LONGIT	<input type="text" value="-76.14369"/>
SUR_LATITU	<input type="text" value="42.82449"/>
B_HOLE_LOC	<input type="text" value="BH"/>
B_HOLE_LON	<input type="text" value="-76.14369"/>
B_HOLE_LAT	<input type="text" value="42.82449"/>
TRUE_VERTI	<input type="text" value="1308"/>
MEASURED_D	<input type="text" value="1308"/>
KICKOFF	<input type="text" value="0"/>
DRILLEDDEP	<input type="text" value="1308"/>
ELEVATION	<input type="text" value="725"/>
ORIGINAL_W	<input type="text" value="NL"/>
PERMIT_FEE	<input type="text" value="0"/>
OBJECTIVE_	<input type="text" value="Not Applicable"/>
DEPTH_FEE	<input type="text" value="0"/>
SPACING	<input type="text" value="Exempt - not an oil or gas well"/>
SPACING_AC	<input type="text"/>
INTEGRATIO	<input type="text"/>
DT_HEARING	<input type="text"/>
DT_MOD	<input type="text" value="12/16/2022"/>
LINK	<input type="text" value="http://extapps.dec.ny.gov/cfm/extapps/GasOil/search/wells/index.cfm?api=3106754371000"/>
LOC_VERIFI	<input type="text" value="NO"/>
GENWELLTYP	<input type="text" value="Stratigraphic Well"/>
GENWELSTAT	<input type="text" value="Plugged Well"/>
EXP	<input type="text" value="Other Well Plugged"/>

API_WELLNO	31067542700000
CNTY	67
HOLE	54270
SIDETRCK	0
COMPLETION	0
WELL_NAME	Ch-03
COMPANY_NA	Allied-Signal Inc.
OPERATOR_N	1350
WELL_TYPE	SG
MAP_SYMBOL	OP
WELL_STATU	PA
DATE_STATU	3/1/1991
DATE_PERMI	
PERMIT_ISS	
DATE_SPUDD	1/1/1963
DATE_TOTAL	
DATE_W_COM	
DATE_W_PLU	3/1/1991
DATE_W_CON	
CONFID	Pre-1989 Well (N/A)
TOWN	Tully
QUAD	Otisco Valley
QUADSEC	C
PROD_NAME	Tully Brine
PROD_FORMA	Not Applicable
FINANCIAL_	False
SLANT	Vertical
COUNTY	Onondaga
REGION	7

STATE_LEAS	<input type="text" value="NA"/>
PROPOSED_D	<input type="text" value="0"/>
SUR_LOCATI	<input type="text" value="SURF"/>
SUR_LONGIT	<input type="text" value="-76.13734"/>
SUR_LATITU	<input type="text" value="42.83843"/>
B_HOLE_LOC	<input type="text" value="BH"/>
B_HOLE_LON	<input type="text" value="-76.13734"/>
B_HOLE_LAT	<input type="text" value="42.83843"/>
TRUE_VERTI	<input type="text" value="1137"/>
MEASURED_D	<input type="text" value="1137"/>
KICKOFF	<input type="text" value="0"/>
DRILLEDDEP	<input type="text" value="1137"/>
ELEVATION	<input type="text" value="621"/>
ORIGINAL_W	<input type="text" value="NL"/>
PERMIT_FEE	<input type="text" value="0"/>
OBJECTIVE_	<input type="text" value="Not Applicable"/>
DEPTH_FEE	<input type="text" value="0"/>
SPACING	<input type="text" value="Exempt - not an oil or gas well"/>
SPACING_AC	<input type="text"/>
INTEGRATIO	<input type="text"/>
DT_HEARING	<input type="text"/>
DT_MOD	<input type="text" value="12/16/2022"/>
LINK	<input type="text" value="http://extapps.dec.ny.gov/cfm/extapps/GasOil/search/wells/index.cfm?api=3106754270000"/>
LOC_VERIFI	<input type="text" value="NO"/>
GENWELLTYP	<input type="text" value="Stratigraphic Well"/>
GENWELSTAT	<input type="text" value="Plugged Well"/>
EXP	<input type="text" value="Other Well Plugged"/>

API_WELLNO	<input type="text" value="31067542710000"/>
CNTY	<input type="text" value="67"/>
HOLE	<input type="text" value="54271"/>
SIDETRCK	<input type="text" value="0"/>
COMPLETION	<input type="text" value="0"/>
WELL_NAME	<input type="text" value="Ch-04"/>
COMPANY_NA	<input type="text" value="Allied-Signal Inc."/>
OPERATOR_N	<input type="text" value="1350"/>
WELL_TYPE	<input type="text" value="SG"/>
MAP_SYMBOL	<input type="text" value="OP"/>
WELL_STATU	<input type="text" value="PA"/>
DATE_STATU	<input type="text" value="9/30/1991"/>
DATE_PERMI	<input type="text"/>
PERMIT_ISS	<input type="text"/>
DATE_SPUDD	<input type="text" value="1/1/1963"/>
DATE_TOTAL	<input type="text"/>
DATE_W_COM	<input type="text" value="1/1/1963"/>
DATE_W_PLU	<input type="text" value="9/30/1991"/>
DATE_W_CON	<input type="text"/>
CONFID	<input type="text" value="Pre-1989 Well (N/A)"/>
TOWN	<input type="text" value="Tully"/>
QUAD	<input type="text" value="Otisco Valley"/>
QUADSEC	<input type="text" value="C"/>
PROD_NAME	<input type="text" value="Tully Brine"/>
PROD_FORMA	<input type="text" value="Not Applicable"/>
FINANCIAL_	<input type="text" value="False"/>
SLANT	<input type="text" value="Vertical"/>
COUNTY	<input type="text" value="Onondaga"/>
REGION	<input type="text" value="7"/>

STATE_LEAS	<input type="text" value="NA"/>
PROPOSED_D	<input type="text" value="0"/>
SUR_LOCATI	<input type="text" value="SURF"/>
SUR_LONGIT	<input type="text" value="-76.14716"/>
SUR_LATITU	<input type="text" value="42.83931"/>
B_HOLE_LOC	<input type="text" value="BH"/>
B_HOLE_LON	<input type="text" value="-76.14716"/>
B_HOLE_LAT	<input type="text" value="42.83931"/>
TRUE_VERTI	<input type="text" value="1184"/>
MEASURED_D	<input type="text" value="1184"/>
KICKOFF	<input type="text" value="0"/>
DRILLEDDEP	<input type="text" value="1184"/>
ELEVATION	<input type="text" value="686"/>
ORIGINAL_W	<input type="text" value="NL"/>
PERMIT_FEE	<input type="text" value="0"/>
OBJECTIVE_	<input type="text" value="Not Applicable"/>
DEPTH_FEE	<input type="text" value="0"/>
SPACING	<input type="text" value="Exempt - not an oil or gas well"/>
SPACING_AC	<input type="text"/>
INTEGRATIO	<input type="text"/>
DT_HEARING	<input type="text"/>
DT_MOD	<input type="text" value="12/16/2022"/>
LINK	<input type="text" value="http://extapps.dec.ny.gov/cfm/extapps/GasOil/search/wells/index.cfm?api=3106754271000"/>
LOC_VERIFI	<input type="text" value="NO"/>
GENWELLTYP	<input type="text" value="Stratigraphic Well"/>
GENWELSTAT	<input type="text" value="Plugged Well"/>
EXP	<input type="text" value="Other Well Plugged"/>

API_WELLNO	31067542720000
CNTY	67
HOLE	54272
SIDETRCK	0
COMPLETION	0
WELL_NAME	Ch-05
COMPANY_NA	Allied-Signal Inc.
OPERATOR_N	1350
WELL_TYPE	SG
MAP_SYMBOL	OP
WELL_STATU	PA
DATE_STATU	7/26/1995
DATE_PERMI	
PERMIT_ISS	
DATE_SPUDD	1/1/1963
DATE_TOTAL	
DATE_W_COM	
DATE_W_PLU	7/26/1995
DATE_W_CON	
CONFID	Pre-1989 Well (N/A)
TOWN	Tully
QUAD	Otisco Valley
QUADSEC	F
PROD_NAME	Tully Brine
PROD_FORMA	Not Applicable
FINANCIAL_	False
SLANT	Vertical
COUNTY	Onondaga
REGION	7

STATE_LEAS	NA
PROPOSED_D	0
SUR_LOCATI	SURF
SUR_LONGIT	-76.16295
SUR_LATITU	42.82562
B_HOLE_LOC	BH
B_HOLE_LON	-76.16295
B_HOLE_LAT	42.82562
TRUE_VERTI	1859
MEASURED_D	1859
KICKOFF	0
DRILLEDDEP	1859
ELEVATION	1295
ORIGINAL_W	NL
PERMIT_FEE	0
OBJECTIVE_	Not Applicable
DEPTH_FEE	0
SPACING	Exempt - not an oil or gas well
SPACING_AC	
INTEGRATIO	
DT_HEARING	
DT_MOD	12/16/2022
LINK	http://extapps.dec.ny.gov/cfm/extapps/GasOil/search/wells/index.cfm?api=3106754272000
LOC_VERIFI	NO
GENWELLTYP	Stratigraphic Well
GENWELSTAT	Plugged Well
EXP	Other Well Plugged

API_WELLNO	31067542730000
CNTY	67
HOLE	54273
SIDETRCK	0
COMPLETION	0
WELL_NAME	Ch-06
COMPANY_NA	Allied-Signal Inc.
OPERATOR_N	1350
WELL_TYPE	SG
MAP_SYMBOL	OP
WELL_STATU	PA
DATE_STATU	1/29/1991
DATE_PERMI	
PERMIT_ISS	
DATE_SPUDD	1/1/1965
DATE_TOTAL	
DATE_W_COM	
DATE_W_PLU	1/29/1991
DATE_W_CON	
CONFID	Pre-1989 Well (N/A)
TOWN	Tully
QUAD	Otisco Valley
QUADSEC	F
PROD_NAME	Tully Brine
PROD_FORMA	Not Applicable
FINANCIAL_	False
SLANT	Vertical
COUNTY	Onondaga
REGION	7

STATE_LEAS	NA
PROPOSED_D	0
SUR_LOCATI	SURF
SUR_LONGIT	-76.14253
SUR_LATITU	42.82476
B_HOLE_LOC	BH
B_HOLE_LON	-76.14253
B_HOLE_LAT	42.82476
TRUE_VERTI	1337
MEASURED_D	1337
KICKOFF	0
DRILLEDDEP	1337
ELEVATION	725
ORIGINAL_W	NL
PERMIT_FEE	0
OBJECTIVE_	Not Applicable
DEPTH_FEE	0
SPACING	Exempt - not an oil or gas well
SPACING_AC	
INTEGRATIO	
DT_HEARING	
DT_MOD	12/16/2022
LINK	http://extapps.dec.ny.gov/cfm/extapps/GasOil/search/wells/index.cfm?api=3106754273000
LOC_VERIFI	NO
GENWELLTYP	Stratigraphic Well
GENWELSTAT	Plugged Well
EXP	Other Well Plugged

API_WELLNO	31067542690000
CNTY	67
HOLE	54269
SIDETRCK	0
COMPLETION	0
WELL_NAME	Ch-02
COMPANY_NA	Allied-Signal Inc.
OPERATOR_N	1350
WELL_TYPE	SG
MAP_SYMBOL	OP
WELL_STATU	PA
DATE_STATU	12/21/1990
DATE_PERMI	
PERMIT_ISS	
DATE_SPUDD	1/1/1963
DATE_TOTAL	
DATE_W_COM	
DATE_W_PLU	12/21/1990
DATE_W_CON	
CONFID	Pre-1989 Well (N/A)
TOWN	Tully
QUAD	Otisco Valley
QUADSEC	F
PROD_NAME	Tully Brine
PROD_FORMA	Not Applicable
FINANCIAL_	False
SLANT	Vertical
COUNTY	Onondaga
REGION	7

STATE_LEAS	NA
PROPOSED_D	0
SUR_LOCATI	SURF
SUR_LONGIT	-76.14037
SUR_LATITU	42.82504
B_HOLE_LOC	BH
B_HOLE_LON	-76.14037
B_HOLE_LAT	42.82504
TRUE_VERTI	1312
MEASURED_D	1312
KICKOFF	0
DRILLEDDEP	1312
ELEVATION	726
ORIGINAL_W	NL
PERMIT_FEE	0
OBJECTIVE_	Not Applicable
DEPTH_FEE	0
SPACING	Exempt - not an oil or gas well
SPACING_AC	
INTEGRATIO	
DT_HEARING	
DT_MOD	12/16/2022
LINK	http://extapps.dec.ny.gov/cfm/extapps/GasOil/search/wells/index.cfm?api=3106754269000
LOC_VERIFI	NO
GENWELLTYP	Stratigraphic Well
GENWELSTAT	Plugged Well
EXP	Other Well Plugged

API_WELLNO	31067615560000
CNTY	67
HOLE	61556
SIDETRCK	0
COMPLETION	0
WELL_NAME	Drain Well 1
COMPANY_NA	Allied-Signal Inc.
OPERATOR_N	1350
WELL_TYPE	NL
MAP_SYMBOL	OP
WELL_STATU	PA
DATE_STATU	6/20/1995
DATE_PERMI	
PERMIT_ISS	
DATE_SPUDD	
DATE_TOTAL	
DATE_W_COM	
DATE_W_PLU	6/20/1995
DATE_W_CON	
CONFID	Pre-1989 Well (N/A)
TOWN	Tully
QUAD	Otisco Valley
QUADSEC	F
PROD_NAME	Not Applicable
PROD_FORMA	Not Applicable
FINANCIAL_	False
SLANT	Vertical
COUNTY	Onondaga
REGION	7

STATE_LEAS	<input type="text" value="NA"/>
PROPOSED_D	<input type="text" value="0"/>
SUR_LOCATI	<input type="text" value="SURF"/>
SUR_LONGIT	<input type="text" value="-76.144324"/>
SUR_LATITU	<input type="text" value="42.824881"/>
B_HOLE_LOC	<input type="text" value="BH"/>
B_HOLE_LON	<input type="text" value="-76.144324"/>
B_HOLE_LAT	<input type="text" value="42.824881"/>
TRUE_VERTI	<input type="text" value="0"/>
MEASURED_D	<input type="text" value="0"/>
KICKOFF	<input type="text" value="0"/>
DRILLEDDEP	<input type="text" value="0"/>
ELEVATION	<input type="text"/>
ORIGINAL_W	<input type="text" value="NL"/>
PERMIT_FEE	<input type="text" value="0"/>
OBJECTIVE_	<input type="text" value="Not Applicable"/>
DEPTH_FEE	<input type="text" value="0"/>
SPACING	<input type="text"/>
SPACING_AC	<input type="text"/>
INTEGRATIO	<input type="text"/>
DT_HEARING	<input type="text"/>
DT_MOD	<input type="text" value="12/16/2022"/>
LINK	<input type="text" value="http://extapps.dec.ny.gov/cfm/extapps/GasOil/search/wells/index.cfm?api=3106761556000"/>
LOC_VERIFI	<input type="text" value="NO"/>
GENWELLTYP	<input type="text" value="Other Well"/>
GENWELSTAT	<input type="text" value="Plugged Well"/>
EXP	<input type="text" value="Other Well Plugged"/>

API_WELLNO	31067615550000
CNTY	67
HOLE	61555
SIDETRCK	0
COMPLETION	0
WELL_NAME	Solvay Road 1
COMPANY_NA	Allied-Signal Inc.
OPERATOR_N	1350
WELL_TYPE	NL
MAP_SYMBOL	OP
WELL_STATU	PA
DATE_STATU	7/12/2019
DATE_PERMI	
PERMIT_ISS	
DATE_SPUDD	
DATE_TOTAL	
DATE_W_COM	
DATE_W_PLU	6/15/1995
DATE_W_CON	
CONFID	Pre-1989 Well (N/A)
TOWN	Tully
QUAD	Otisco Valley
QUADSEC	F
PROD_NAME	Not Applicable
PROD_FORMA	Not Applicable
FINANCIAL_	False
SLANT	Vertical
COUNTY	Onondaga
REGION	7

STATE_LEAS	<input type="text" value="NA"/>
PROPOSED_D	<input type="text" value="0"/>
SUR_LOCATI	<input type="text" value="SURF"/>
SUR_LONGIT	<input type="text" value="-76.13698"/>
SUR_LATITU	<input type="text" value="42.81722"/>
B_HOLE_LOC	<input type="text" value="BH"/>
B_HOLE_LON	<input type="text" value="-76.13698"/>
B_HOLE_LAT	<input type="text" value="42.81722"/>
TRUE_VERTI	<input type="text" value="0"/>
MEASURED_D	<input type="text" value="0"/>
KICKOFF	<input type="text" value="0"/>
DRILLEDDEP	<input type="text" value="0"/>
ELEVATION	<input type="text"/>
ORIGINAL_W	<input type="text" value="NL"/>
PERMIT_FEE	<input type="text" value="0"/>
OBJECTIVE_	<input type="text" value="Not Applicable"/>
DEPTH_FEE	<input type="text" value="0"/>
SPACING	<input type="text"/>
SPACING_AC	<input type="text"/>
INTEGRATIO	<input type="text"/>
DT_HEARING	<input type="text"/>
DT_MOD	<input type="text" value="12/16/2022"/>
LINK	<input type="text" value="http://extapps.dec.ny.gov/cfm/extapps/GasOil/search/wells/index.cfm?api=3106761555000"/>
LOC_VERIFI	<input type="text" value="NO"/>
GENWELLTYP	<input type="text" value="Other Well"/>
GENWELSTAT	<input type="text" value="Plugged Well"/>
EXP	<input type="text" value="Other Well Plugged"/>

API_WELLNO	31067009370000
CNTY	67
HOLE	937
SIDETRCK	0
COMPLETION	0
WELL_NAME	Salt Well 2
COMPANY_NA	Allied-Signal Inc.
OPERATOR_N	1350
WELL_TYPE	BR
MAP_SYMBOL	SM
WELL_STATU	UN
DATE_STATU	7/12/2019
DATE_PERMI	
PERMIT_ISS	
DATE_SPUDD	
DATE_TOTAL	
DATE_W_COM	
DATE_W_PLU	
DATE_W_CON	
CONFID	Pre-1989 Well (N/A)
TOWN	Lafayette
QUAD	Otisco Valley
QUADSEC	F
PROD_NAME	Tully Brine
PROD_FORMA	Not Applicable
FINANCIAL_	False
SLANT	Vertical
COUNTY	Onondaga
REGION	7

STATE_LEAS	<input type="text" value="NA"/>
PROPOSED_D	<input type="text" value="0"/>
SUR_LOCATI	<input type="text" value="SURF"/>
SUR_LONGIT	<input type="text" value="-76.13641"/>
SUR_LATITU	<input type="text" value="42.81896"/>
B_HOLE_LOC	<input type="text" value="BH"/>
B_HOLE_LON	<input type="text" value="-76.13641"/>
B_HOLE_LAT	<input type="text" value="42.81896"/>
TRUE_VERTI	<input type="text" value="1115"/>
MEASURED_D	<input type="text" value="1115"/>
KICKOFF	<input type="text" value="0"/>
DRILLEDDEP	<input type="text" value="1115"/>
ELEVATION	<input type="text" value="916"/>
ORIGINAL_W	<input type="text" value="NL"/>
PERMIT_FEE	<input type="text" value="0"/>
OBJECTIVE_	<input type="text" value="Not Applicable"/>
DEPTH_FEE	<input type="text" value="0"/>
SPACING	<input type="text"/>
SPACING_AC	<input type="text"/>
INTEGRATIO	<input type="text"/>
DT_HEARING	<input type="text"/>
DT_MOD	<input type="text" value="12/16/2022"/>
LINK	<input type="text" value="http://extapps.dec.ny.gov/cfm/extapps/GasOil/search/wells/index.cfm?api=3106700937000"/>
LOC_VERIFI	<input type="text" value="NO"/>
GENWELLTYP	<input type="text" value="Brine Well"/>
GENWELSTAT	<input type="text" value="Unplugged Well"/>
EXP	<input type="text" value="Solution Brine Well"/>

API_WELLNO	31067615810000
CNTY	67
HOLE	61581
SIDETRCK	0
COMPLETION	0
WELL_NAME	X-01
COMPANY_NA	Allied-Signal Inc.
OPERATOR_N	1350
WELL_TYPE	BR
MAP_SYMBOL	SMP
WELL_STATU	PA
DATE_STATU	8/16/1995
DATE_PERMI	
PERMIT_ISS	
DATE_SPUDD	7/13/1962
DATE_TOTAL	
DATE_W_COM	
DATE_W_PLU	8/16/1995
DATE_W_CON	
CONFID	Pre-1989 Well (N/A)
TOWN	Tully
QUAD	Otisco Valley
QUADSEC	F
PROD_NAME	Tully Brine
PROD_FORMA	Not Applicable
FINANCIAL_	False
SLANT	Vertical
COUNTY	Onondaga
REGION	7

STATE_LEAS	<input type="text" value="NA"/>
PROPOSED_D	<input type="text" value="0"/>
SUR_LOCATI	<input type="text" value="SURF"/>
SUR_LONGIT	<input type="text" value="-76.16011"/>
SUR_LATITU	<input type="text" value="42.81693"/>
B_HOLE_LOC	<input type="text" value="BH"/>
B_HOLE_LON	<input type="text" value="-76.16011"/>
B_HOLE_LAT	<input type="text" value="42.81693"/>
TRUE_VERTI	<input type="text" value="1722"/>
MEASURED_D	<input type="text" value="1722"/>
KICKOFF	<input type="text" value="0"/>
DRILLEDDEP	<input type="text" value="1722"/>
ELEVATION	<input type="text" value="1086"/>
ORIGINAL_W	<input type="text" value="NL"/>
PERMIT_FEE	<input type="text" value="0"/>
OBJECTIVE_	<input type="text" value="Not Applicable"/>
DEPTH_FEE	<input type="text" value="0"/>
SPACING	<input type="text"/>
SPACING_AC	<input type="text"/>
INTEGRATIO	<input type="text"/>
DT_HEARING	<input type="text"/>
DT_MOD	<input type="text" value="12/16/2022"/>
LINK	<input type="text" value="http://extapps.dec.ny.gov/cfm/extapps/GasOil/search/wells/index.cfm?api=3106761581000"/>
LOC_VERIFI	<input type="text" value="NO"/>
GENWELLTYP	<input type="text" value="Brine Well"/>
GENWELSTAT	<input type="text" value="Plugged Well"/>
EXP	<input type="text" value="Solution Brine Well Plugged"/>

API_WELLNO	31067543050000
CNTY	67
HOLE	54305
SIDETRCK	0
COMPLETION	0
WELL_NAME	V-01
COMPANY_NA	Allied-Signal Inc.
OPERATOR_N	1350
WELL_TYPE	BR
MAP_SYMBOL	SMP
WELL_STATU	PA
DATE_STATU	8/22/1995
DATE_PERMI	
PERMIT_ISS	
DATE_SPUDD	
DATE_TOTAL	
DATE_W_COM	1/1/1895
DATE_W_PLU	8/22/1995
DATE_W_CON	
CONFID	Pre-1989 Well (N/A)
TOWN	Tully
QUAD	Otisco Valley
QUADSEC	F
PROD_NAME	Tully Brine
PROD_FORMA	Not Applicable
FINANCIAL_	False
SLANT	Vertical
COUNTY	Onondaga
REGION	7

STATE_LEAS	NA
PROPOSED_D	0
SUR_LOCATI	SURF
SUR_LONGIT	-76.15716
SUR_LATITU	42.81662
B_HOLE_LOC	BH
B_HOLE_LON	-76.15716
B_HOLE_LAT	42.81662
TRUE_VERTI	1269
MEASURED_D	1269
KICKOFF	0
DRILLEDDEP	1269
ELEVATION	861
ORIGINAL_W	NL
PERMIT_FEE	0
OBJECTIVE_	Not Applicable
DEPTH_FEE	0
SPACING	
SPACING_AC	
INTEGRATIO	
DT_HEARING	
DT_MOD	12/16/2022
LINK	http://extapps.dec.ny.gov/cfm/extapps/GasOil/search/wells/index.cfm?api=3106754305000
LOC_VERIFI	NO
GENWELLTYP	Brine Well
GENWELSTAT	Plugged Well
EXP	Solution Brine Well Plugged

API_WELLNO	31067615820000
CNTY	67
HOLE	61582
SIDETRCK	0
COMPLETION	0
WELL_NAME	X-02
COMPANY_NA	Allied-Signal Inc.
OPERATOR_N	1350
WELL_TYPE	BR
MAP_SYMBOL	SMP
WELL_STATU	PA
DATE_STATU	8/8/1995
DATE_PERMI	
PERMIT_ISS	
DATE_SPUDD	11/30/1962
DATE_TOTAL	
DATE_W_COM	
DATE_W_PLU	8/8/1995
DATE_W_CON	
CONFID	Pre-1989 Well (N/A)
TOWN	Tully
QUAD	Otisco Valley
QUADSEC	F
PROD_NAME	Tully Brine
PROD_FORMA	Not Applicable
FINANCIAL_	False
SLANT	Vertical
COUNTY	Onondaga
REGION	7

STATE_LEAS	<input type="text" value="NA"/>
PROPOSED_D	<input type="text" value="0"/>
SUR_LOCATI	<input type="text" value="SURF"/>
SUR_LONGIT	<input type="text" value="-76.16011"/>
SUR_LATITU	<input type="text" value="42.818"/>
B_HOLE_LOC	<input type="text" value="BH"/>
B_HOLE_LON	<input type="text" value="-76.16011"/>
B_HOLE_LAT	<input type="text" value="42.818"/>
TRUE_VERTI	<input type="text" value="1688"/>
MEASURED_D	<input type="text" value="1688"/>
KICKOFF	<input type="text" value="0"/>
DRILLEDDEP	<input type="text" value="1688"/>
ELEVATION	<input type="text" value="1052"/>
ORIGINAL_W	<input type="text" value="NL"/>
PERMIT_FEE	<input type="text" value="0"/>
OBJECTIVE_	<input type="text" value="Not Applicable"/>
DEPTH_FEE	<input type="text" value="0"/>
SPACING	<input type="text"/>
SPACING_AC	<input type="text"/>
INTEGRATIO	<input type="text"/>
DT_HEARING	<input type="text"/>
DT_MOD	<input type="text" value="12/16/2022"/>
LINK	<input type="text" value="http://extapps.dec.ny.gov/cfm/extapps/GasOil/search/wells/index.cfm?api=3106761582000"/>
LOC_VERIFI	<input type="text" value="NO"/>
GENWELLTYP	<input type="text" value="Brine Well"/>
GENWELSTAT	<input type="text" value="Plugged Well"/>
EXP	<input type="text" value="Solution Brine Well Plugged"/>

API_WELLNO	31067543060000
CNTY	67
HOLE	54306
SIDETRCK	0
COMPLETION	0
WELL_NAME	V-02
COMPANY_NA	Allied-Signal Inc.
OPERATOR_N	1350
WELL_TYPE	BR
MAP_SYMBOL	SMP
WELL_STATU	PA
DATE_STATU	6/29/1995
DATE_PERMI	
PERMIT_ISS	
DATE_SPUDD	
DATE_TOTAL	
DATE_W_COM	1/1/1895
DATE_W_PLU	6/29/1995
DATE_W_CON	
CONFID	Pre-1989 Well (N/A)
TOWN	Tully
QUAD	Otisco Valley
QUADSEC	F
PROD_NAME	Tully Brine
PROD_FORMA	Not Applicable
FINANCIAL_	False
SLANT	Vertical
COUNTY	Onondaga
REGION	7

STATE_LEAS	<input type="text" value="NA"/>
PROPOSED_D	<input type="text" value="0"/>
SUR_LOCATI	<input type="text" value="SURF"/>
SUR_LONGIT	<input type="text" value="-76.15638"/>
SUR_LATITU	<input type="text" value="42.81715"/>
B_HOLE_LOC	<input type="text" value="BH"/>
B_HOLE_LON	<input type="text" value="-76.15638"/>
B_HOLE_LAT	<input type="text" value="42.81715"/>
TRUE_VERTI	<input type="text" value="1288"/>
MEASURED_D	<input type="text" value="1288"/>
KICKOFF	<input type="text" value="0"/>
DRILLEDDEP	<input type="text" value="1288"/>
ELEVATION	<input type="text" value="869"/>
ORIGINAL_W	<input type="text" value="NL"/>
PERMIT_FEE	<input type="text" value="0"/>
OBJECTIVE_	<input type="text" value="Not Applicable"/>
DEPTH_FEE	<input type="text" value="0"/>
SPACING	<input type="text"/>
SPACING_AC	<input type="text"/>
INTEGRATIO	<input type="text"/>
DT_HEARING	<input type="text"/>
DT_MOD	<input type="text" value="12/16/2022"/>
LINK	<input type="text" value="http://extapps.dec.ny.gov/cfm/extapps/GasOil/search/wells/index.cfm?api=3106754306000"/>
LOC_VERIFI	<input type="text" value="NO"/>
GENWELLTYP	<input type="text" value="Brine Well"/>
GENWELSTAT	<input type="text" value="Plugged Well"/>
EXP	<input type="text" value="Solution Brine Well Plugged"/>

API_WELLNO	31067231660000
CNTY	67
HOLE	23166
SIDETRCK	0
COMPLETION	0
WELL_NAME	Van Patten 1 (625473)
COMPANY_NA	Chesapeake Appalachia LLC
OPERATOR_N	2302
WELL_TYPE	DW
MAP_SYMBOL	DH
WELL_STATU	SI
DATE_STATU	10/3/2024
DATE_PERMI	9/9/2004
PERMIT_ISS	3/5/2005
DATE_SPUDD	3/10/2005
DATE_TOTAL	3/24/2005
DATE_W_COM	3/27/2005
DATE_W_PLU	
DATE_W_CON	3/10/2007
CONFID	Released
TOWN	Tully
QUAD	Otisco Valley
QUADSEC	E
PROD_NAME	Not Applicable
PROD_FORMA	Not Applicable
FINANCIAL_	True
SLANT	Vertical
COUNTY	Onondaga
REGION	7

STATE_LEAS	<input type="text" value="NA"/>
PROPOSED_D	<input type="text" value="6453"/>
SUR_LOCATI	<input type="text" value="SURF"/>
SUR_LONGIT	<input type="text" value="-76.17372"/>
SUR_LATITU	<input type="text" value="42.79344"/>
B_HOLE_LOC	<input type="text" value="BH"/>
B_HOLE_LON	<input type="text" value="-76.17372"/>
B_HOLE_LAT	<input type="text" value="42.79344"/>
TRUE_VERTI	<input type="text" value="6684"/>
MEASURED_D	<input type="text" value="6684"/>
KICKOFF	<input type="text" value="0"/>
DRILLEDDEP	<input type="text" value="6684"/>
ELEVATION	<input type="text" value="1870"/>
ORIGINAL_W	<input type="text" value="GW"/>
PERMIT_FEE	<input type="text" value="2570"/>
OBJECTIVE_	<input type="text" value="Black River"/>
DEPTH_FEE	<input type="text" value="2470"/>
SPACING	<input type="text"/>
SPACING_AC	<input type="text"/>
INTEGRATIO	<input type="text"/>
DT_HEARING	<input type="text"/>
DT_MOD	<input type="text" value="11/20/2023"/>
LINK	<input type="text" value="http://extapps.dec.ny.gov/cfm/extapps/GasOil/search/wells/index.cfm?api=3106723166000"/>
LOC_VERIFI	<input type="text" value="YES"/>
GENWELLTYP	<input type="text" value="Other Well"/>
GENWELSTAT	<input type="text" value="Unplugged Well"/>
EXP	<input type="text" value="Dry Hole"/>

API_WELLNO	31067121480000
CNTY	67
HOLE	12148
SIDETRCK	0
COMPLETION	0
WELL_NAME	Van Patten 1
COMPANY_NA	Pominex Inc.
OPERATOR_N	370
WELL_TYPE	DW
MAP_SYMBOL	DP
WELL_STATU	PA
DATE_STATU	9/19/1976
DATE_PERMI	7/28/1976
PERMIT_ISS	8/2/1976
DATE_SPUDD	9/13/1976
DATE_TOTAL	9/18/1976
DATE_W_COM	9/19/1976
DATE_W_PLU	9/19/1976
DATE_W_CON	
CONFID	Pre-1989 Well (N/A)
TOWN	Tully
QUAD	Otisco Valley
QUADSEC	H
PROD_NAME	Not Applicable
PROD_FORMA	Not Applicable
FINANCIAL_	False
SLANT	Vertical
COUNTY	Onondaga
REGION	7

STATE_LEAS	<input type="text" value="NA"/>
PROPOSED_D	<input type="text" value="4200"/>
SUR_LOCATI	<input type="text" value="SURF"/>
SUR_LONGIT	<input type="text" value="-76.17318"/>
SUR_LATITU	<input type="text" value="42.78959"/>
B_HOLE_LOC	<input type="text" value="BH"/>
B_HOLE_LON	<input type="text" value="-76.17318"/>
B_HOLE_LAT	<input type="text" value="42.78959"/>
TRUE_VERTI	<input type="text" value="4163"/>
MEASURED_D	<input type="text" value="4163"/>
KICKOFF	<input type="text" value="0"/>
DRILLEDDEP	<input type="text" value="4163"/>
ELEVATION	<input type="text" value="1828"/>
ORIGINAL_W	<input type="text" value="NL"/>
PERMIT_FEE	<input type="text" value="20"/>
OBJECTIVE_	<input type="text" value="Not Applicable"/>
DEPTH_FEE	<input type="text" value="0"/>
SPACING	<input type="text"/>
SPACING_AC	<input type="text"/>
INTEGRATIO	<input type="text"/>
DT_HEARING	<input type="text"/>
DT_MOD	<input type="text" value="12/16/2022"/>
LINK	<input type="text" value="http://extapps.dec.ny.gov/cfm/extapps/GasOil/search/wells/index.cfm?api=3106712148000"/>
LOC_VERIFI	<input type="text" value="NO"/>
GENWELLTYP	<input type="text" value="Other Well"/>
GENWELSTAT	<input type="text" value="Plugged Well"/>
EXP	<input type="text" value="Dry Hole Plugged"/>

API_WELLNO	31067116540000
CNTY	67
HOLE	11654
SIDETRCK	0
COMPLETION	0
WELL_NAME	Sears F 1
COMPANY_NA	Pominex Inc.
OPERATOR_N	370
WELL_TYPE	DW
MAP_SYMBOL	DP
WELL_STATU	PA
DATE_STATU	2/1/1976
DATE_PERMI	10/3/1975
PERMIT_ISS	10/7/1975
DATE_SPUDD	1/14/1976
DATE_TOTAL	1/30/1976
DATE_W_COM	1/31/1976
DATE_W_PLU	2/1/1976
DATE_W_CON	3/8/1977
CONFID	Released
TOWN	Otisco
QUAD	South Onondaga
QUADSEC	G
PROD_NAME	Not Applicable
PROD_FORMA	Not Applicable
FINANCIAL_	False
SLANT	Vertical
COUNTY	Onondaga
REGION	7

STATE_LEAS	<input type="text" value="NA"/>
PROPOSED_D	<input type="text" value="3000"/>
SUR_LOCATI	<input type="text" value="SURF"/>
SUR_LONGIT	<input type="text" value="-76.23816"/>
SUR_LATITU	<input type="text" value="42.89838"/>
B_HOLE_LOC	<input type="text" value="BH"/>
B_HOLE_LON	<input type="text" value="-76.23816"/>
B_HOLE_LAT	<input type="text" value="42.89838"/>
TRUE_VERTI	<input type="text" value="3078"/>
MEASURED_D	<input type="text" value="3078"/>
KICKOFF	<input type="text" value="0"/>
DRILLEDDEP	<input type="text" value="3078"/>
ELEVATION	<input type="text" value="1370"/>
ORIGINAL_W	<input type="text" value="NL"/>
PERMIT_FEE	<input type="text" value="20"/>
OBJECTIVE_	<input type="text" value="Not Applicable"/>
DEPTH_FEE	<input type="text" value="0"/>
SPACING	<input type="text"/>
SPACING_AC	<input type="text"/>
INTEGRATIO	<input type="text"/>
DT_HEARING	<input type="text"/>
DT_MOD	<input type="text" value="12/16/2022"/>
LINK	<input type="text" value="http://extapps.dec.ny.gov/cfm/extapps/GasOil/search/wells/index.cfm?api=3106711654000"/>
LOC_VERIFI	<input type="text" value="NO"/>
GENWELLTYP	<input type="text" value="Other Well"/>
GENWELSTAT	<input type="text" value="Plugged Well"/>
EXP	<input type="text" value="Dry Hole Plugged"/>

API_WELLNO	<input type="text" value="31067229650000"/>
CNTY	<input type="text" value="67"/>
HOLE	<input type="text" value="22965"/>
SIDETRCK	<input type="text" value="0"/>
COMPLETION	<input type="text" value="0"/>
WELL_NAME	<input type="text" value="Leubner 1"/>
COMPANY_NA	<input type="text" value="Triana Energy Inc."/>
OPERATOR_N	<input type="text" value="2081"/>
WELL_TYPE	<input type="text" value="DH"/>
MAP_SYMBOL	<input type="text" value="DP"/>
WELL_STATU	<input type="text" value="PM"/>
DATE_STATU	<input type="text" value="7/1/2003"/>
DATE_PERMI	<input type="text" value="12/18/2001"/>
PERMIT_ISS	<input type="text" value="1/23/2002"/>
DATE_SPUDD	<input type="text" value="4/2/2002"/>
DATE_TOTAL	<input type="text" value="4/20/2002"/>
DATE_W_COM	<input type="text" value="4/20/2002"/>
DATE_W_PLU	<input type="text"/>
DATE_W_CON	<input type="text" value="4/2/2004"/>
CONFID	<input type="text" value="Released"/>
TOWN	<input type="text" value="Marcellus"/>
QUAD	<input type="text" value="Marcellus"/>
QUADSEC	<input type="text" value="G"/>
PROD_NAME	<input type="text" value="Not Applicable"/>
PROD_FORMA	<input type="text" value="Not Applicable"/>
FINANCIAL_	<input type="text" value="True"/>
SLANT	<input type="text" value="Vertical"/>
COUNTY	<input type="text" value="Onondaga"/>
REGION	<input type="text" value="7"/>

STATE_LEAS	<input type="text" value="NA"/>
PROPOSED_D	<input type="text" value="5315"/>
SUR_LOCATI	<input type="text" value="SURF"/>
SUR_LONGIT	<input type="text" value="-76.341827"/>
SUR_LATITU	<input type="text" value="42.899532"/>
B_HOLE_LOC	<input type="text" value="BH"/>
B_HOLE_LON	<input type="text" value="-76.341827"/>
B_HOLE_LAT	<input type="text" value="42.899532"/>
TRUE_VERTI	<input type="text" value="5300"/>
MEASURED_D	<input type="text" value="5300"/>
KICKOFF	<input type="text" value="0"/>
DRILLEDDEP	<input type="text" value="5300"/>
ELEVATION	<input type="text" value="1280"/>
ORIGINAL_W	<input type="text" value="GW"/>
PERMIT_FEE	<input type="text" value="1475"/>
OBJECTIVE_	<input type="text" value="Black River"/>
DEPTH_FEE	<input type="text" value="1375"/>
SPACING	<input type="text"/>
SPACING_AC	<input type="text"/>
INTEGRATIO	<input type="text"/>
DT_HEARING	<input type="text"/>
DT_MOD	<input type="text" value="12/16/2022"/>
LINK	<input type="text" value="http://extapps.dec.ny.gov/cfm/extapps/GasOil/search/wells/index.cfm?api=3106722965000"/>
LOC_VERIFI	<input type="text" value="NO"/>
GENWELLTYP	<input type="text" value="Other Well"/>
GENWELSTAT	<input type="text" value="Plugged Well"/>
EXP	<input type="text" value="Dry Hole Plugged"/>